

APPENDIX 1 - VICTORIAN MARKET, ILLUSTRATION 1

- NOTES:
1. If this drawing has been received electronically it is the recipients responsibility to print the document to the correct scale.
  2. All dimensions are in millimetres unless stated otherwise. It is recommended that information is not scaled off this drawing.
  3. This drawing should be read in conjunction with all other relevant drawings and specifications.

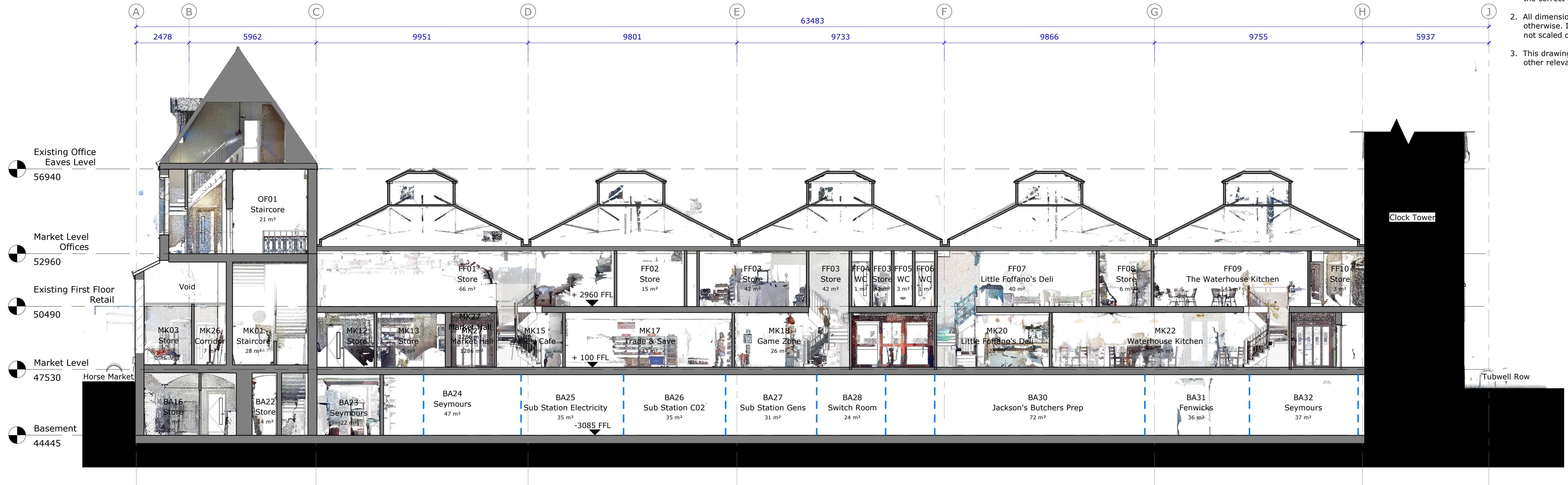

Section A-A - Longitudinal Section Through Building  
 1 : 100

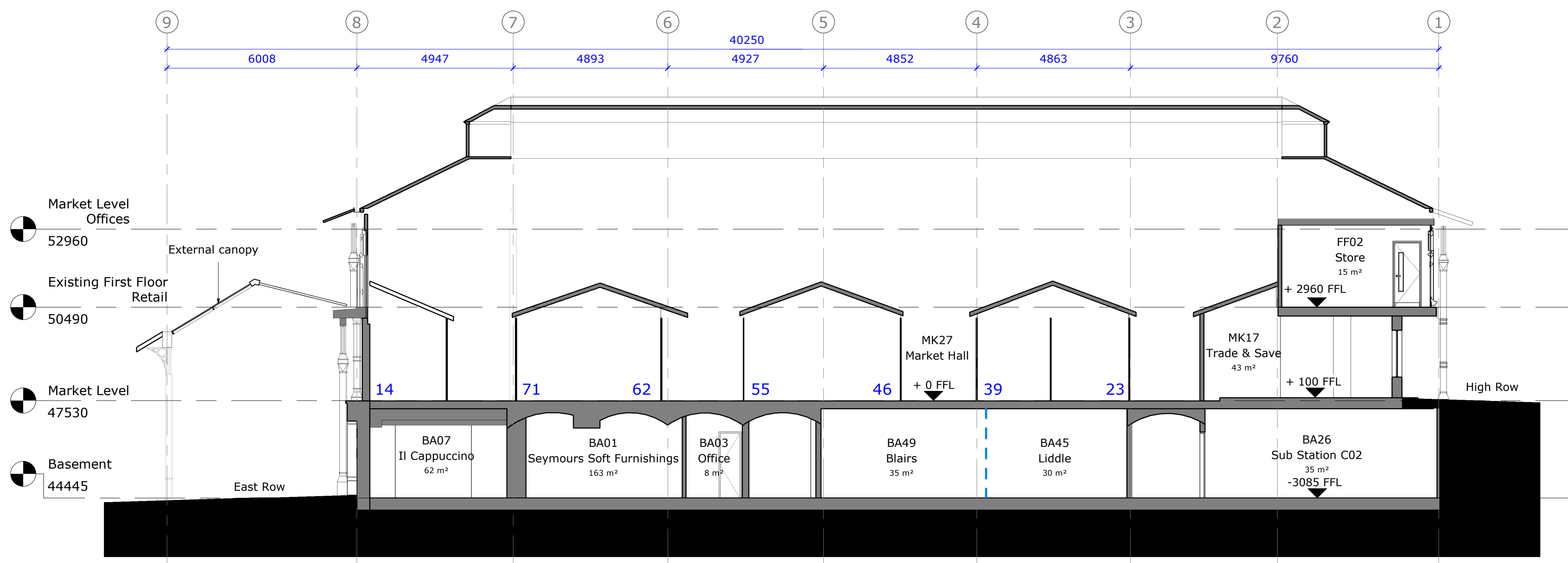

Section B-B - Section Through Building  
 1 : 100

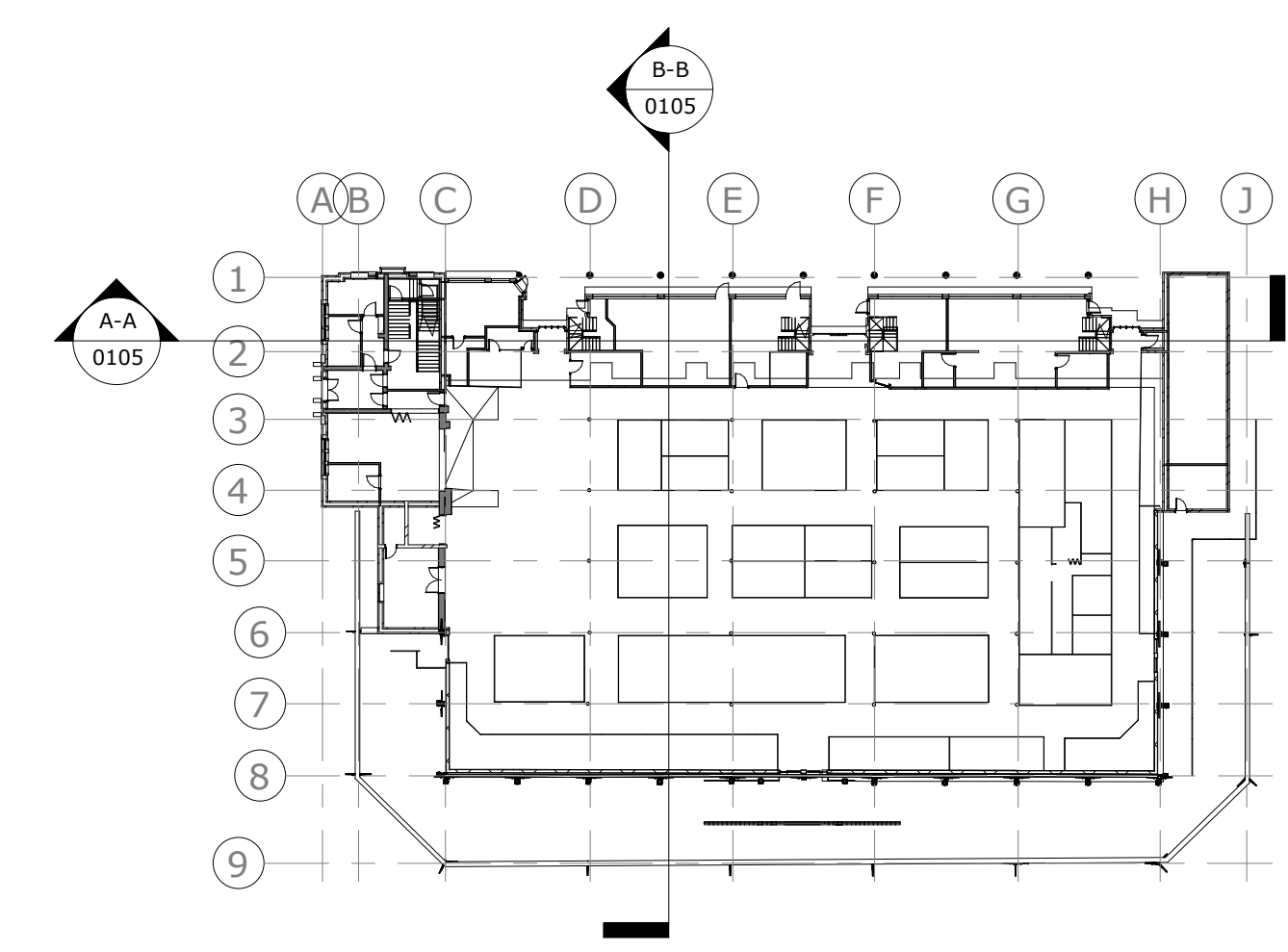

Reference Plan  
 1 : 500

P03	Issued for stage approval	KB	JAT	26/04/19
P02	Revised to suit clients comments	EM	JAT	23/04/19
Rev	Amendments	By	Chk	Date

Project:	Darlington Market
Title:	Existing Sections
Drawing Number:	NWK 160072-BED-IN-ZZ-DR-A-0105

Status:	Preliminary	Suitability Code:	S4	Model Ref:	ARC01	Rev:	P03		
Scale:	1:100	Sheet:	A1	By:	KB	Check By:	JAT	Date Created:	08/04/19

marketassetmanagement



# APPENDIX 1 - VICTORIAN MARKET, ILLUSTRATION 2

- NOTES:
- If this drawing has been received electronically it is the recipients responsibility to print the document to the correct scale.
  - All dimensions are in millimetres unless stated otherwise. It is recommended that information is not scaled off this drawing.
  - This drawing should be read in conjunction with all other relevant drawings and specifications.

- Key
- Proposed double glazed curtain walling system. Aluminium frame colour black to match proposed colour scheme
  - Proposed single glazed curtain walling system. Aluminium frame colour black to match proposed colour scheme
  - Proposed signage boards
  - Existing fetatures (columns / window arches) to be painted black with white detailing to reinstate victorian detailing
  - Proposed black zinc clad market canopy entrances with light up lettering
  - Proposed curtain wall door, aluminium frame colour black to match proposed colour scheme
  - Proposed open plan market stalls
  - Proposed internal mezzanine floor

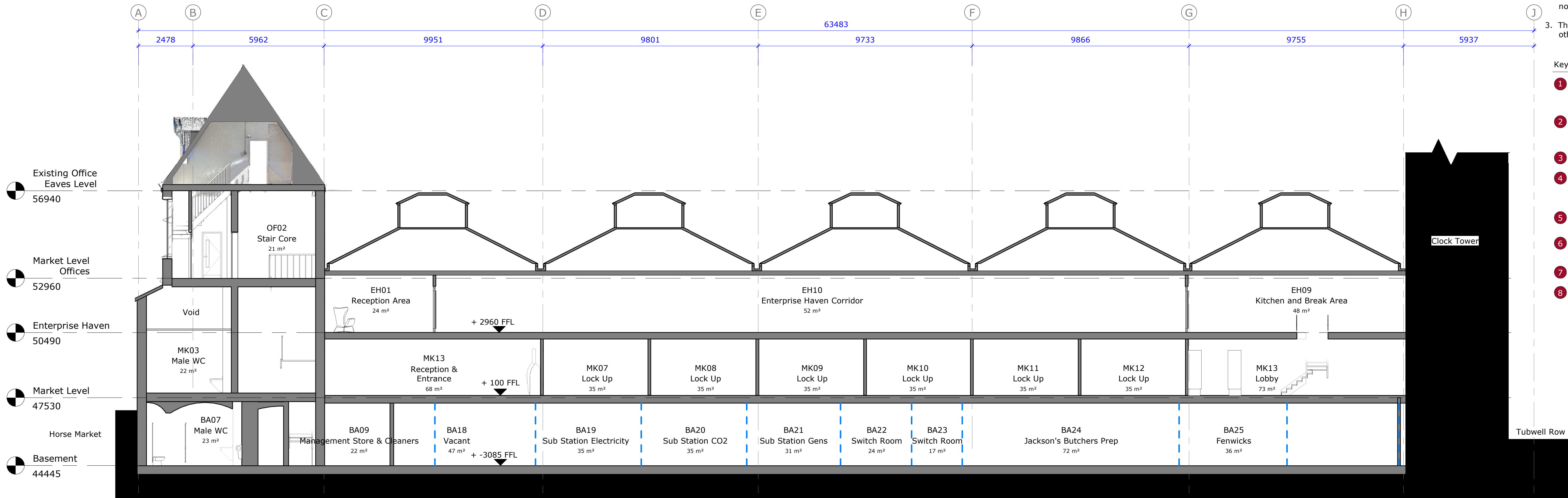

**Section A-A - Longitudinal Section Through Building**  
 1 : 100

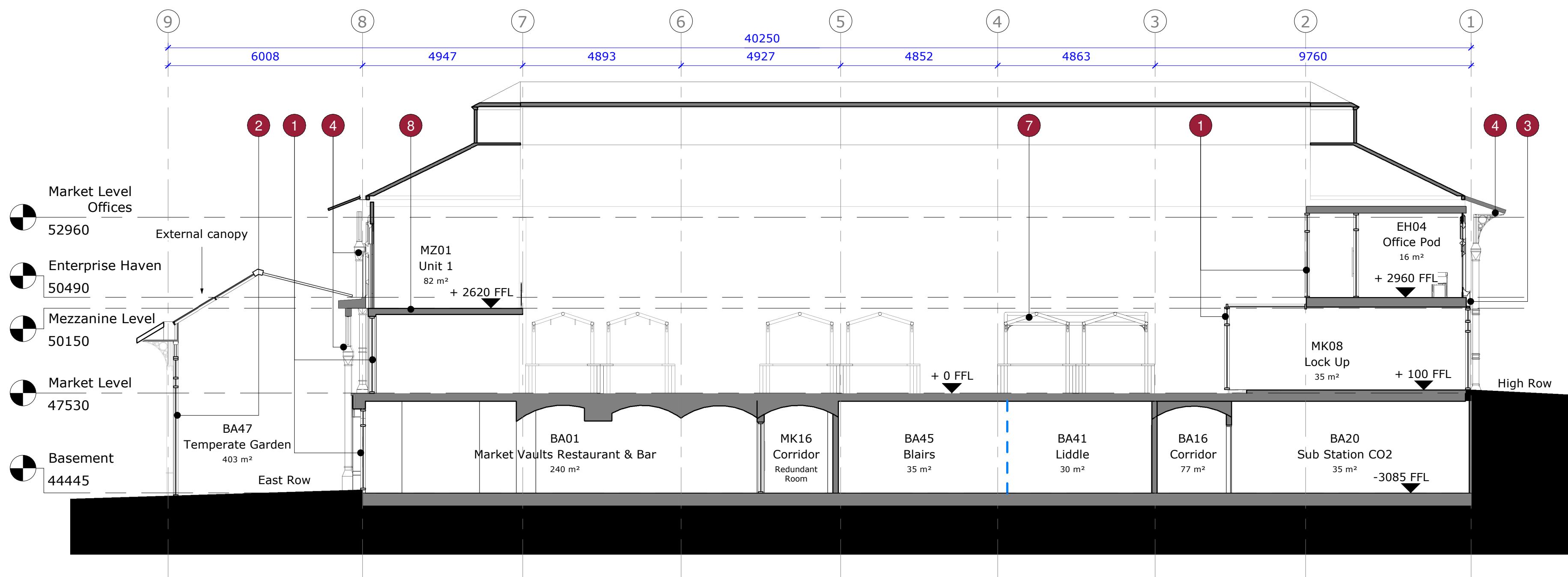

**Section B-B - Section Through Building**  
 1 : 100

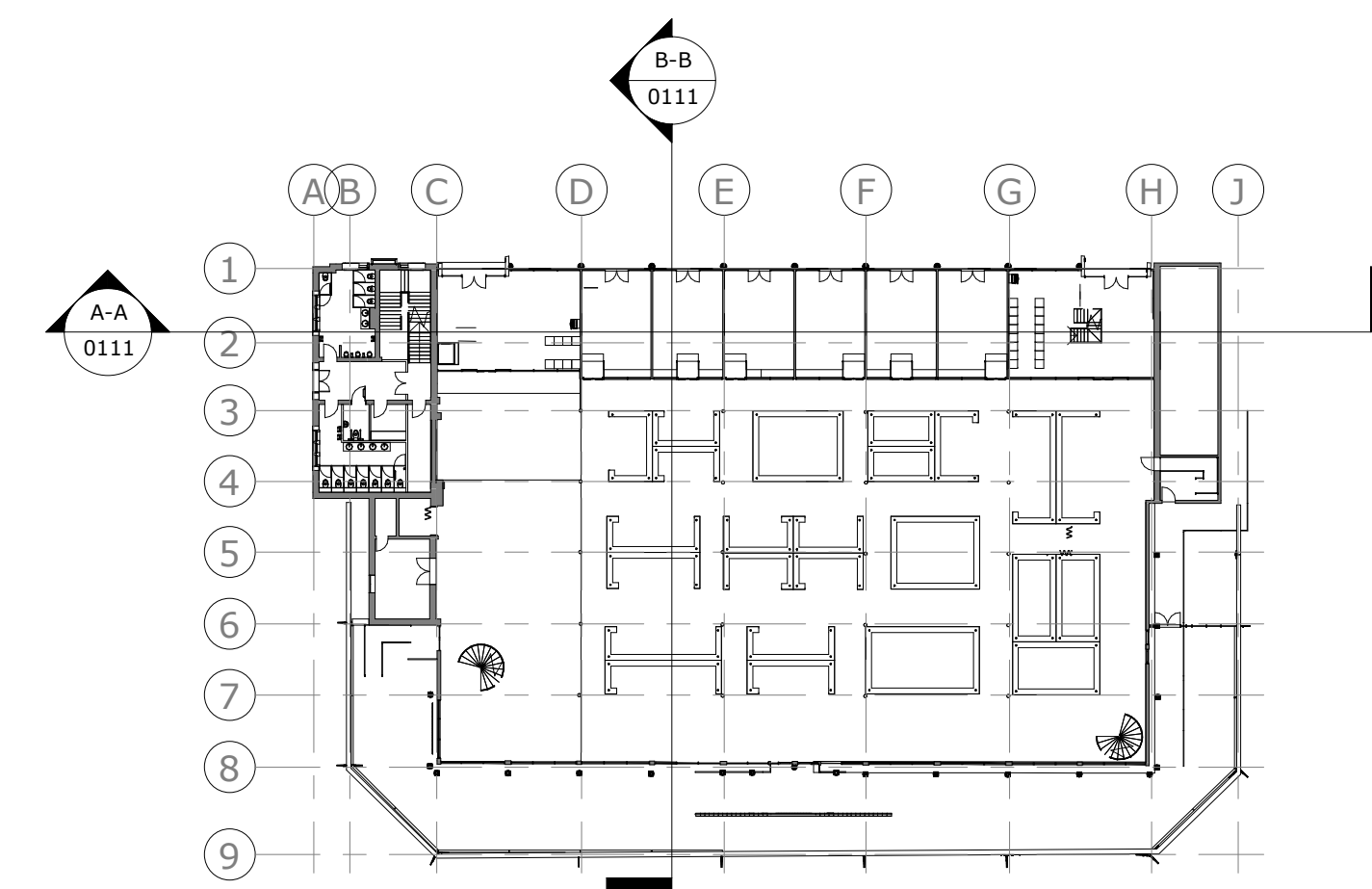

**Reference Plan**  
 1 : 500

P03	Issued for stage approval	EM	JAT	26/04/19
P02	Revised to suit clients comments	EM	JAT	23/04/19
Rev	Amendments	By	Chk	Date
Project: Darlington Market				
Title: Proposed Sections				
Drawing Number: NWK 160072-BED-IN-ZZ-DR-A-0111				
Status:	Suitability Code:	Model Ref:	Rev:	
Preliminary	S4	ARC01	P03	
Scale:	Sheet:	By:	Check By:	Date Created:
1:100	A1	EM	JAT	08/04/19
Client:				



1m Scale 1:100



NOTES:

1. If this drawing has been received electronically it is the recipients responsibility to print the document to the correct scale.
2. All dimensions are in millimetres unless stated otherwise. It is recommended that information is not scaled off this drawing.
3. This drawing should be read in conjunction with all other relevant drawings and specifications.
4. All dimensions to be checked prior to commencement on site.



Exterior - West Row



Interior - Market Hall and Mezzanine

Rev	Amendments	By	Chk	Date
-----	------------	----	-----	------

Project:	Darlington Market			
Title:	Proposed Visualisations (Sheet 1)			
Drawing Number:	NWK 160072-BED-00-ZZ-DR-A-0114			

Status:	Suitability Code:	Model Ref:	Rev:
Preliminary	S3	ARC01	P01
Scale:	Sheet:	By:	Check By:
-	A1	KB	JAT
Date Created:		23/04/19	

Client:





NOTES:

1. If this drawing has been received electronically it is the recipients responsibility to print the document to the correct scale.
2. All dimensions are in millimetres unless stated otherwise. It is recommended that information is not scaled off this drawing.
3. This drawing should be read in conjunction with all other relevant drawings and specifications.
4. All dimensions to be checked prior to commencement on site.



Exterior - East Row and Temperate Gardens



Interior - Market Vaults and Temperate Gardens

Rev	Amendments	By	Chk	Date
-----	------------	----	-----	------

Project:	Darlington Market			
Title:	Proposed Visualisations (Sheet 2)			
Drawing Number:	NWK 160072-BED-00-ZZ-DR-A-0115			

Status:	Suitability Code:	Model Ref:	Rev:
Preliminary	S3	ARC01	P01
Scale:	Sheet:	By:	Check By:
-	A1	KB	JAT
Date Created:		23/04/19	

Client:



marketassetmanagement

